



**SOME OF MY  
STUDENTS WORK**

# Ad Campaign For Cafferry Coffee Beans

Logo & Stationary Design



Packaging



Leaflet



# Ad Campaign For Enchante Perfume

Logo



Letter-Head



Packaging



Poster



Visiting Card



Envelope



West Wing, Mheta Tower, Andheri-West, Mumbai-400057 Tel: +91 22619875 Fax: +91 26158792  
 E-mail: [sk@enchante.com](mailto:sk@enchante.com) Website: [www.enchante.com](http://www.enchante.com)

# Ad Campaign For Just Chocolate

## Logo Design

*Just  
Chocolate*

## Package Design

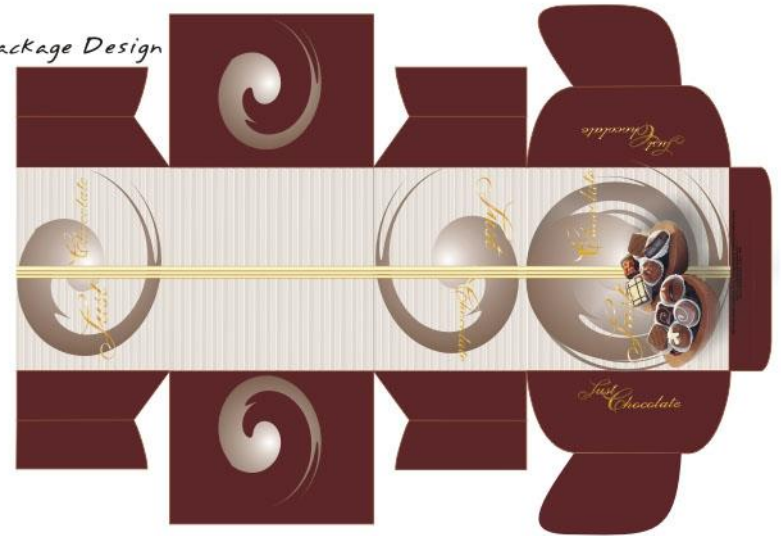

## Stationary Design



## Recipe Book Cover



## Label



# Ad Campaign For Just Chocolate

Menu Card

Outside

*Just Chocolate*  
The one stop chocolate shop

NOOR BUILDING 506 SHOP, LINKING ROAD, BANDRA  
Tel:2601269 Fax:00222601234 Mobile:9819512483

Menu Card

Inside

<i>Menu</i>			
<b>ONLY CHOCOLATE</b>	<b>Rs.</b>	<b>CAKES</b>	<b>ICECREAMS</b>
Almond Bars	70/-	Angel/Food cake	15/-
Brown chocolate	15/-	Carrot Cake	25/-
Cooking chocolate	10/-	Cheese Cake	15/-
Cornel Cream	20/-	Chocolate Cake	20/-
Chocolate chips	15/-	Coffee Cake	10/-
Cheese Coco	25/-	Fruit Cake	40/-
Eclairs	15/-	Holiday Cake	30/-
Fudge Chocolate	20/-	Ice Cream Cake	10/-
Lemon Cuts	10/-	Pound Cake	40/-
Nuts in one	40/-	White cake	60/-
Peanut special	30/-	<b>PASTRIES</b>	
Penny coins	10/-	Berry Kisses	50/-
White chocolates	40/-	Chocolate Browns	70/-
White bars coated with nuts	60/-	Chocolate moose	100/-
<b>BISCUIT</b>		Chocolate Caramel pie	150/-
Bran Biscuit	50/-	Banana Cream pie	20/-
Butter biscuit	70/-	Apple Pies	80/-
Cheese Biscuit	100/-	Strawberry Pies	150/-
Chestnut Drops	150/-	Sugary fudge	200/-
Scones	20/-	Vanilla Base	599/-
Scotch Dears	80/-		
Twins Biscuit	150/-		
Vanilla Cracks	200/-		
		<b>MILK SHAKES</b>	
		Chocolate	100/-
		Coffee	150/-
		Honey	20/-
		Strawberry	80/-
		Kiwi	150/-
		Vanilla	599/-
		<b>YOGURTS</b>	
		Plain	15/-
		Apple	15/-
		Banana	25/-
		Chocolate	20/-
		Strawberry	10/-
		Vanilla	40/-

All prices are coted per kilos

# Ad Campaign For Lotus Spa

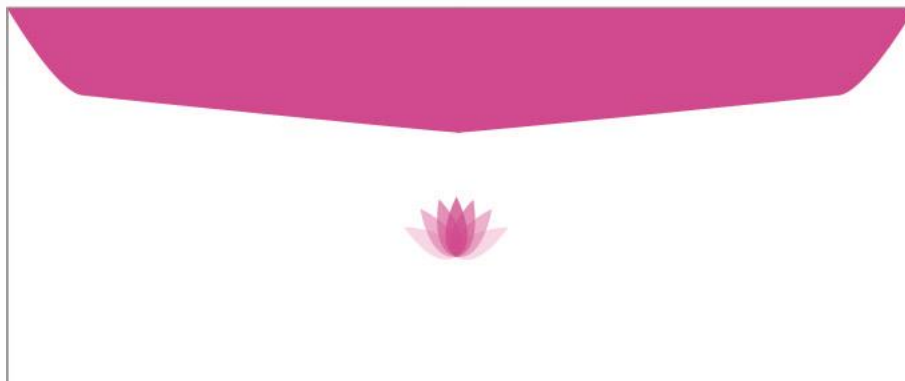

# Ad Campaign For Lotus Spa

## Brochure Design



Relax, Heal and Rejuvenate



A beauty business run by a fully qualified therapist offering you professional advice and treatments in comfortable surroundings using salon quality products.

So why not treat yourself today?

Call us on:  
**+91 22 8988 3715**



**Online Booking:**  
www.Lotus.com  
service@lotusluxuryspa.com

**Address:**  
1229 Sun Shine, New Lane Road,  
Juhu, Mumbai 400 069, India

*Lotus*  
Luxury Spa

### LOTUS SPA TREATMENT PRICE LIST

	Min	Cost		Min	Cost
<b>Face Treatments</b>			<b>Hands &amp; Feet Treatments</b>		
Youth Elixir Spa Facial	75min	1350	Healing Hands		
Y E Spa Facial & Eye Rejuvenation	90min	1650	- Natural Finish	40min	700
Fruit Enzyme Spa Facial	75min	1350	- Base Coat, Polish & Top Coat	50min	800
F E Spa Facial & Eye Rejuvenation	90min	1650			
Phyto Nutrient Spa Facial	75min	1350	<b>Feet Retreat</b>		
P N Spa Facial & Eye Rejuvenation	90min	1650	- Natural Finish	50min	800
Botanical Infusion Treatment	60min	1100	- Base Coat, Polish & Top Coat	60min	900
Revisalising Facial	30min	750			
			<b>Treatment Enhancements</b>		
<b>Body Massage</b>			Aromatic Steam Sojourn	30min	500
Relaxation Massage inc Feet, Face & Scalp	90min	1600	Eye Rejuvenation (anti-ageing)	30min	550
Relaxation Massage inc Scalp	60min	1100	Shirodhara	30min	600
Back, Neck & Shoulder Massage	30min	700	Lash Tint	15min	250
Thermal Stone Massage inc Feet, Face & Scalp	90min	1800	Brow Tint	15min	250
Thermal Stone Massage inc Scalp	60min	1300			
Thermal Stone Back, Neck & Shoulder	30min	850	<b>Spa Packages</b>		
			Lotus for Indulgence	7 hrs	6900
<b>Spa Body Treatments</b>			Lotus for the Soul	6 hrs	5900
Cleopatra Mud Wrap & Massage	90min	1950	Lotus for Radiance	5 hrs	4800
Vanilla Bean Sugar Delight	75min	1550	Lotus for Mums to Be	4 hrs	4450
Lemongrass Salt Glow	75min	1500	Lotus for Tranquility	3 hrs	3550
Mineral Mud Therapy	60min	1450	Lotus for Relaxation	3 hrs	3550
L'Argile Cocoon Body Masque	60min	1350	Lotus for Vitality	2 hrs	2700
Bodhi Stone Therapy	30min	550	Lotus for Men	2 hrs	2550
			<b>In Room Massage</b>		
			7a.m.-7p.m.	50min	1950
				75min	2750
				100min	3450
			8p.m.-11p.m.	50min	2250
				75min	3050
				100min	3750
			<b>Signature Therapies</b>		
			Thai-Atsu	75min	2200
			Rain Stone Therapy	75min	2350
			The Dreaming Ritual	120min	3200
			Hot & Cold Stone Therapy	75min	2400
			<b>Makeup</b>		
			Bridal	60min	4500
			Other Special Occasions	40min	3250

*Lotus*  
Luxury Spa

Call us on:  
**+91 22 8988 3715**

# Magazine Cover Page



**TRENDY** INDIA

NEW YORK • MILAN • PARIS • LONDON • DELHI • MUMBAI



Ultra-glamorous  
style statements for  
*Spring-Summer 2010*

Looks we  
love, straight  
from the  
catwalks

**TREND  
REPORT**  
SPRING/SUMMER 2010



MUGDHA ARTS

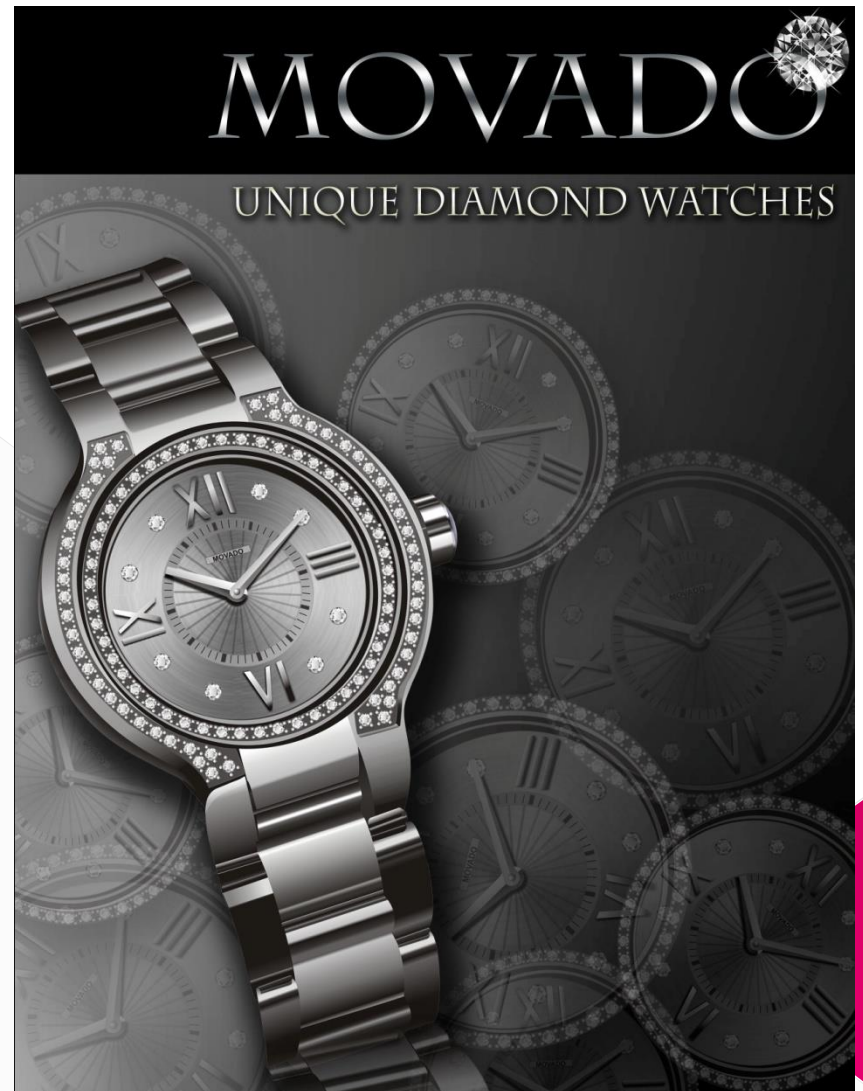

**MOVADO** 

UNIQUE DIAMOND WATCHES

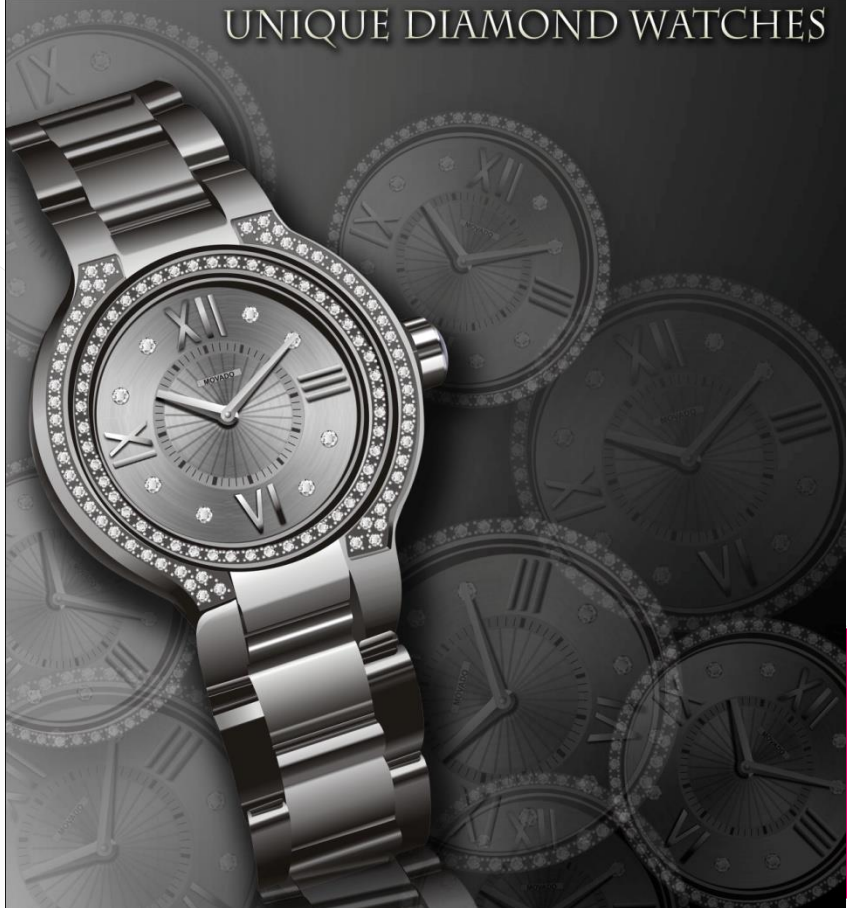



# Packaging



**Imported By :**  
 Daishe Food (M) Sdn. Bhd.  
 2, Jln Tpk, 47600 UEP Subang Jaya, Malaysia  
 Japan Food Corp (Aust) Pty Ltd  
 Lane Cove Business Park Building D1  
 15/16 NSW 2209 Australia  
 Website : www.meiji.com.au  
 Updated August 2009

**Imported By :**  
 Daishe Food (M) Sdn. Bhd.  
 2, Jln Tpk, 47600 UEP Subang Jaya, Malaysia  
 Japan Food Corp (Aust) Pty Ltd  
 Lane Cove Business Park Building D1  
 15/16 NSW 2209 Australia  
 Website : www.meiji.com.au

Updated August 2009

Best Before  
 41623  
 P. E.  
 PRD . 06 . 2010  
 EXP 06 . 2011

**meiji**



**NUTRITIONAL INFORMATION**

	Quantity	Quantity	Quantity
	per 100g	per 100g	per 30g
Energy	1650	1650	495
Protein	1.6g	5.4g	1.6g
Total Fat	8.9g	26.5g	8.0g
-Saturated Fat	4.4g	14.5g	4.2g
-Trans Fat	0g	0g	0g
Carbohydrate Total	22.0g	66.0g	19.8g
- Sugars	9.2g	27.6g	8.2g
- Dietary Fibre	less than 1g	less than 1g	less than 1g
Sodium	97.5mg	292.5mg	87.8mg

**Ingredients** Wheat flour (37.1%), Vegetable Shortening (Partially hydrogenated Palm & Soya Bean Oils), Sugar, Lactose, Whole Milk Powder, Malt Extract, Natural Seasoning, Emulsified (Soya, Lecithin), Raising Agent (503, 500), Dehydrated Strawberry, Salt, Colour (E162), Artificial Strawberry Flavouring, Citric Acid.  
 This product contains Wheat (Gluten), Milk & Soya

Store in a Cool Dry Place

**Manufactured By :**  
 Meiji Seika (s) Pte Ltd  
 36, Quality Road Singapore 618806  
 Product of Singapore

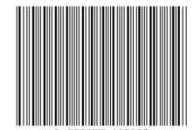

# Branding

Visiting Card (Front)



Visiting Card (Back)

Letter-Head



Envelope

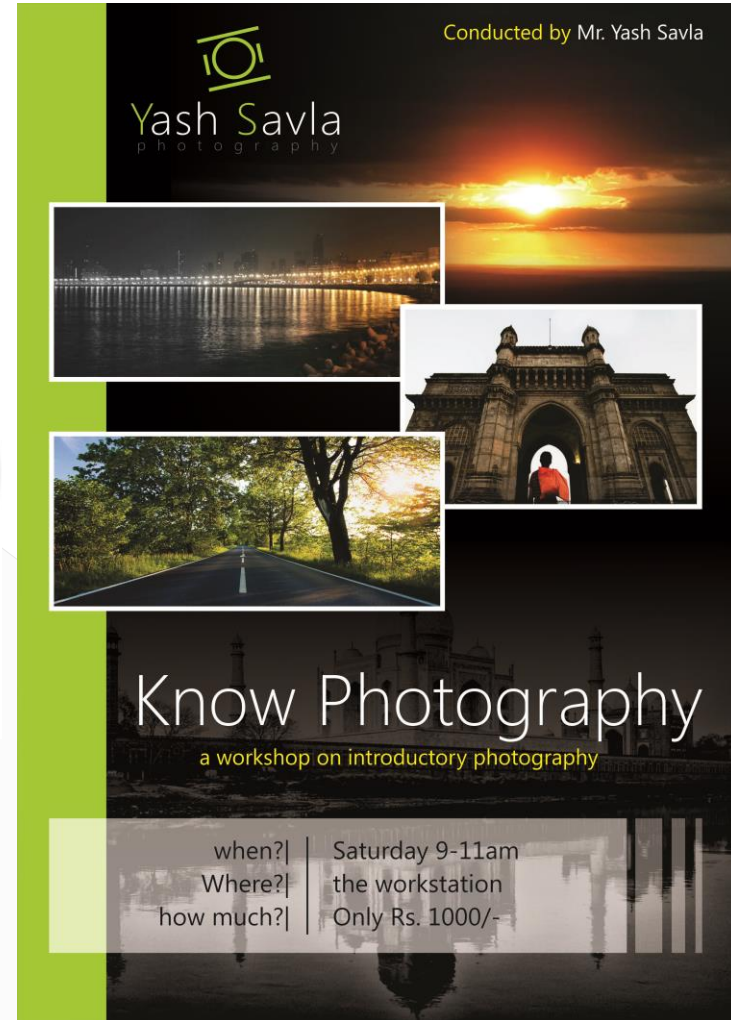

# Stationary Design

## VISITING CARD



FRONT



BACK

## ENVELOPE

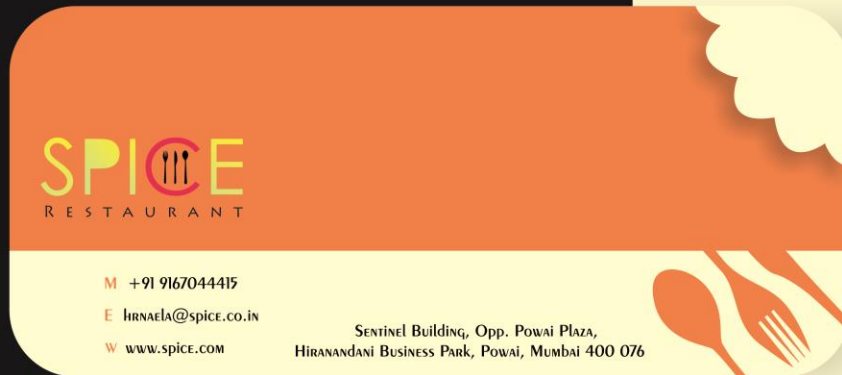

## LETTER HEAD



# Ad Campaign for STEP NGO

**STEP**  
SAVE.THE.EARTH.PLEASE

SAVE WATER | PRESERVE FUEL | USE SOLAR POWER  
PROTECT TREES | CONSERVE ELECTRICITY

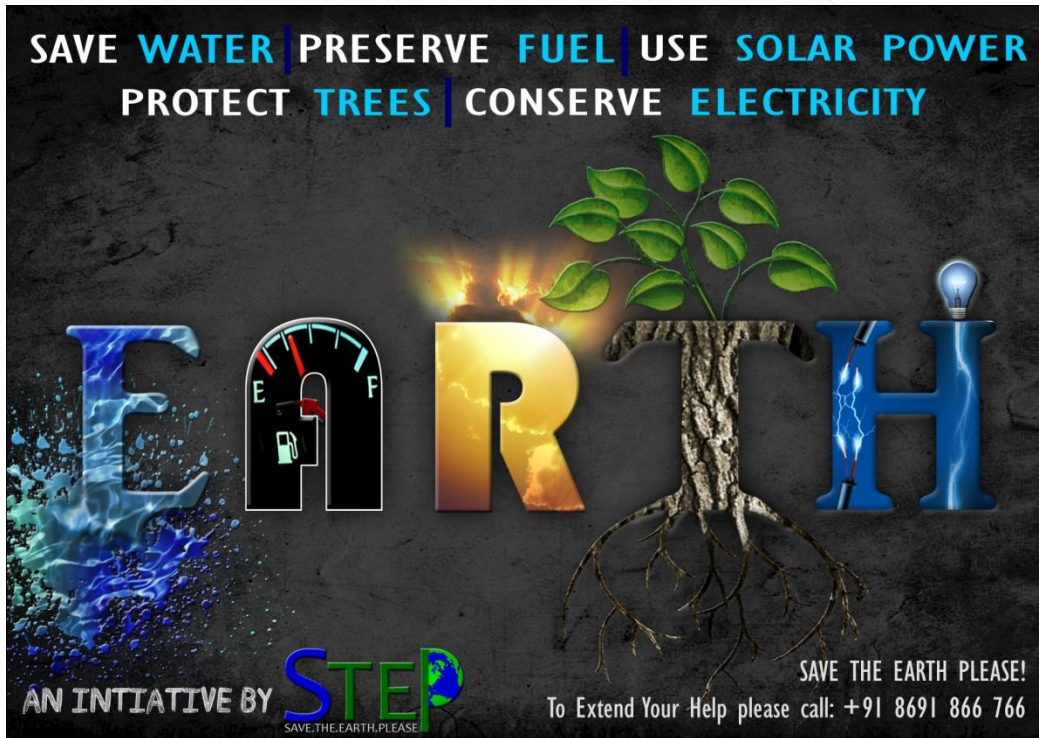

AN INITIATIVE BY **STEP**  
SAVE.THE.EARTH.PLEASE

SAVE THE EARTH PLEASE!  
To Extend Your Help please call: +91 8691 866 766



**STEP**  
SAVE.THE.EARTH.PLEASE

**SAVE WATER**  
Before it  
STRIKES OFF our Planet!!

# Product Created in Photoshop

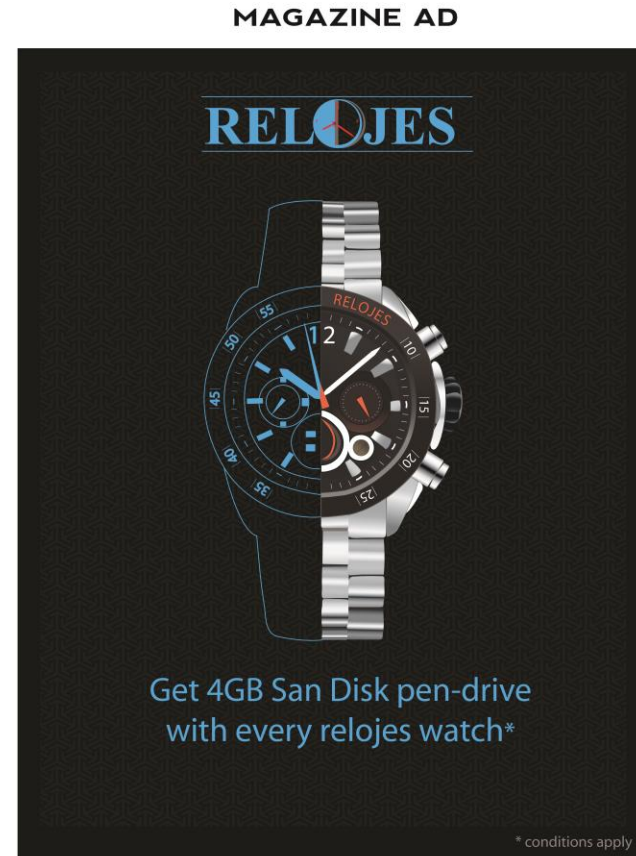

# My Students work were displayed for the Print Exhibition



# My Students work were displayed for the Print Exhibition



# My Students work were displayed for the Print Exhibition





**THANK YOU**